

Single Scheme – Death of a Pensioner – Steps Following Notification of Death

SSAP – Phase 1

SPS.DEA.DOP.PM.01 (Phase 1)

Important: It is assumed that (1) the deceased member is married or in a civil partnership where Survivor Spouse/Civil Partner benefits are payable and (2) that the deceased member's benefits are not subject to the terms of a Pensions Adjustment Order (PAO) issued under the Family Law Schemes. If the deceased member's benefits are subject to the terms of a PAO, the terms of the PAO should be carefully reviewed. If necessary, obtain professional advice.

Pensions

Payroll

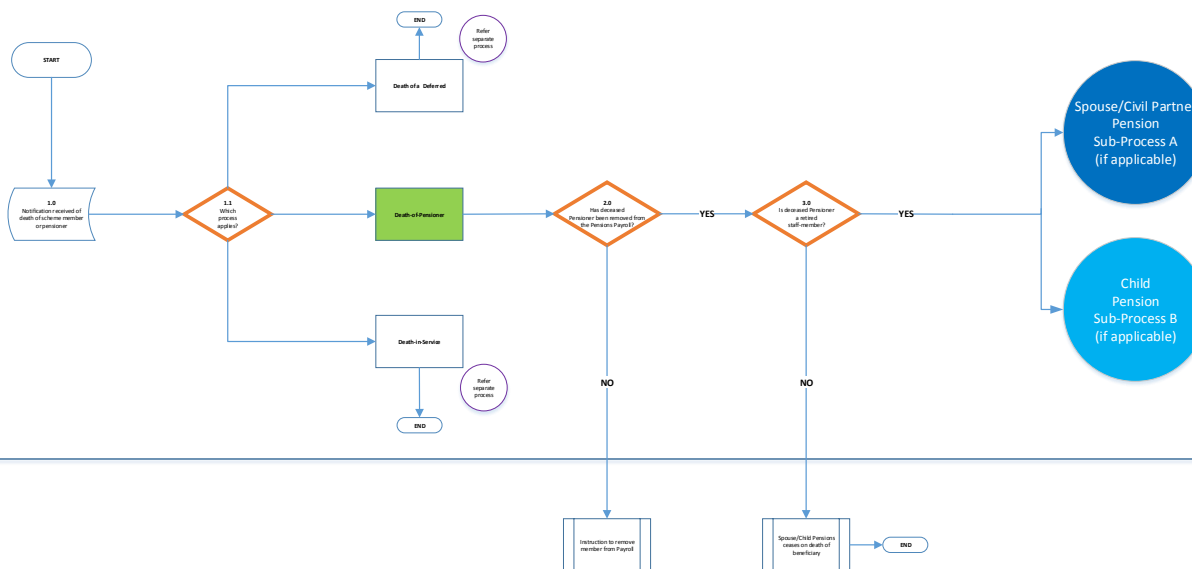

Single Scheme – Death of a Pensioner– A. Processing of a Spouse/Civil Partner Pension

SSAP – Phase 1

SPS.DEA.DOP.PM.02 (Phase 1)

Important: It is assumed that (1) the deceased member is married or in a civil partnership where Survivor Spouse/Civil Partner benefits are payable and (2) that the deceased member's benefits are not subject to the terms of a Pensions Adjustment Order (PAO) issued under the Family Law Schemes. If the deceased member's benefits are subject to the terms of a PAO, the terms of the PAO should be carefully reviewed. If necessary, obtain professional advice.

Spouse/Civil Partner

Pensions

Payroll/Finance Unit

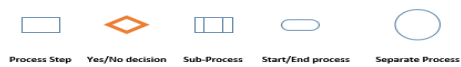
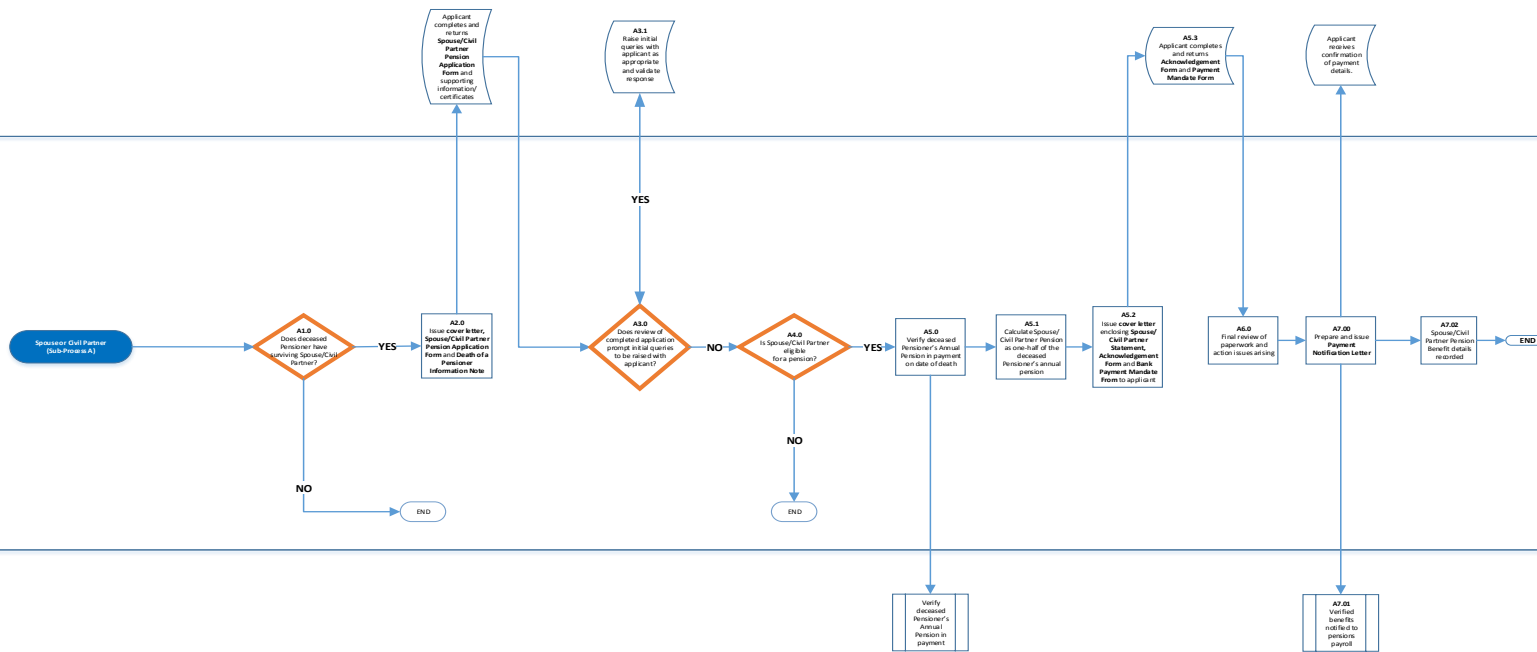

Title
Reference
Version Control

Single Scheme Administration Project – Death of a Pensioner – B. Processing of a Child Pension
SPS.DTH.DOP.PM.03 (Phase 1)
V1.0

Single Scheme – Death of a Pensioner – B. Processing of a Child Pension

SSAP – Phase 1

SPS.DEA.DOP.PM.03 (Phase 1)

Parent/Step-parent/
Legal Guardian/Child
applicant (18 or over)

Pensions

Payroll/Finance Unit

